

## Friedrich Radermacher

## 1.Andante

Andante

10

19

27

35

42

49

58

65

Meno

## Oboe

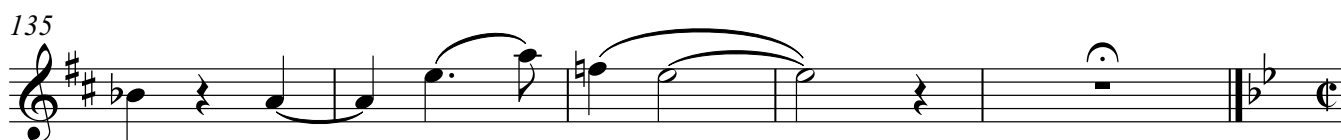
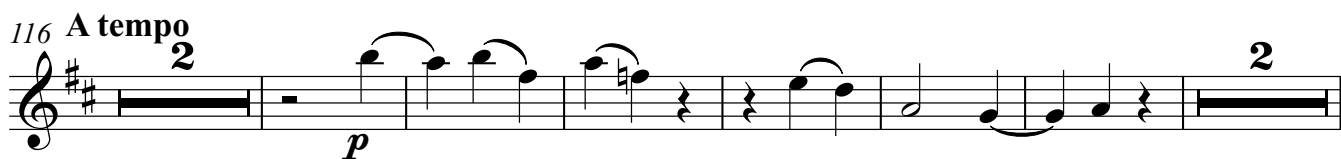
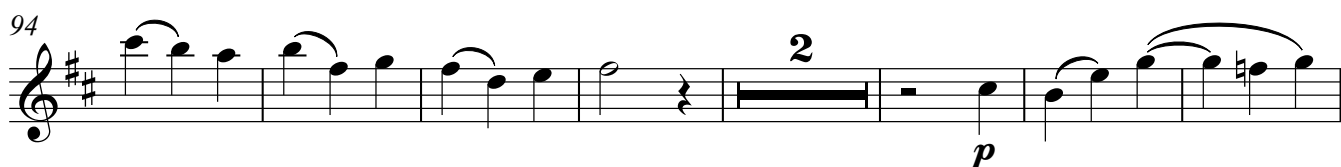

## 2. Presto

3 *f* 2 *p*

7 3 *p* 3 *f*

17 4 *pp* 10 *f*

35 3 *f* 2

44

49 *p* *p* rit. . . . .

57 *mf* **Meno mosso**

63 5 *f* *f*

71 4

78

82

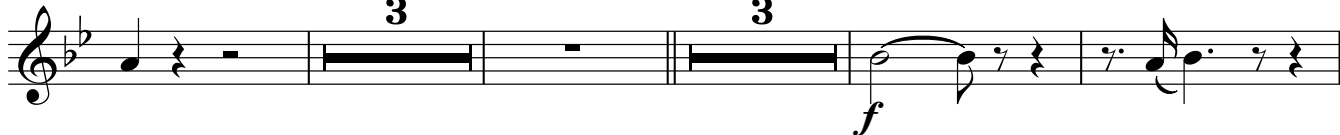

92

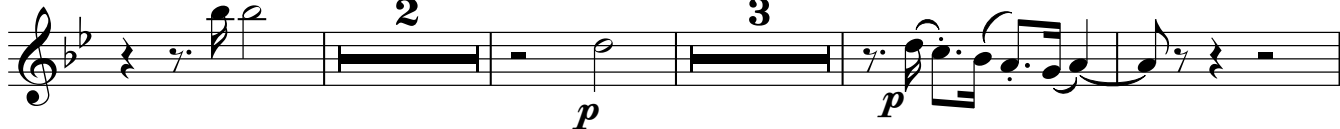

101

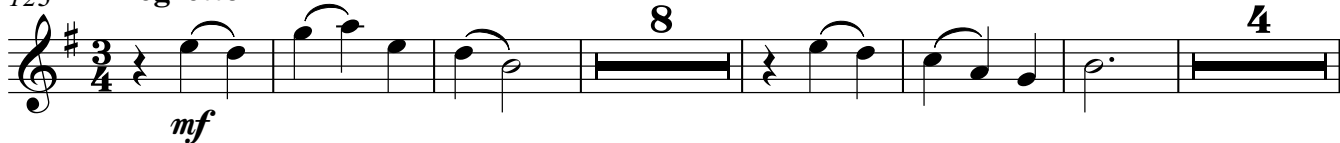

123

**Allegretto**

141

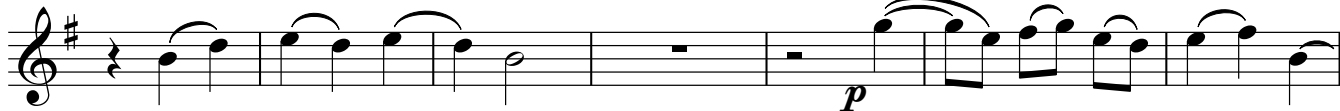

148

156

162

170

Oboe rit.. Oboë 5

178

**3** **2**

*mf*

188

194

**p**

### 3. Poco Lento

**f**

5

**p**

10

14

**p** **4**

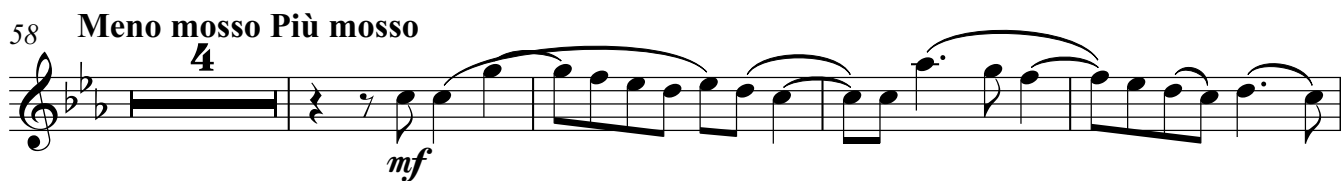
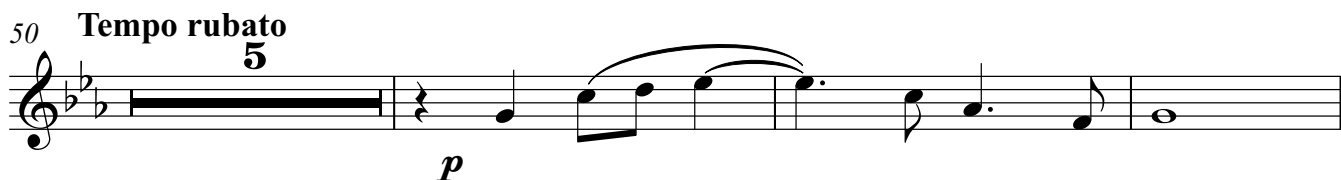
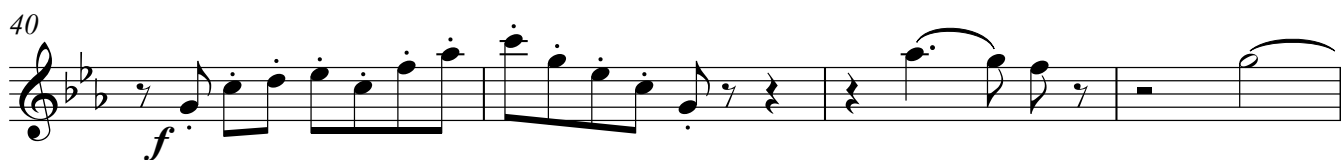
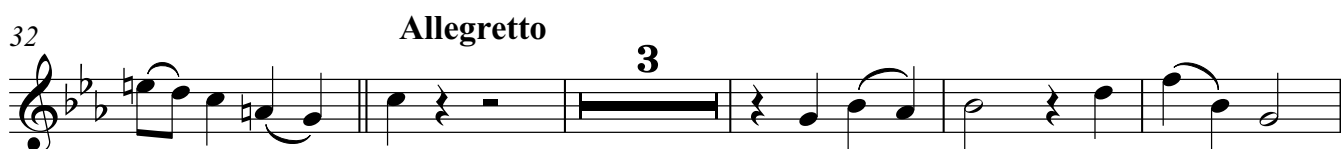
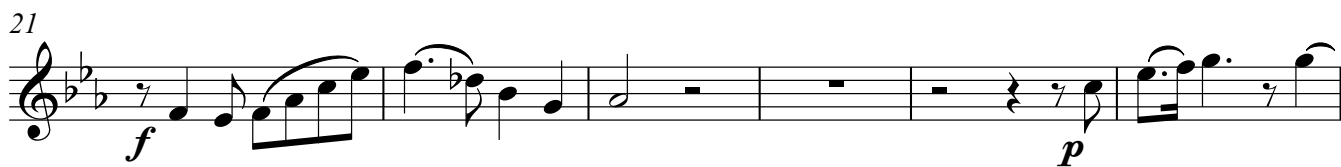

Oboe

Oboe

7

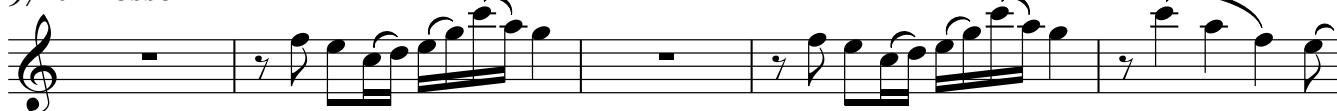
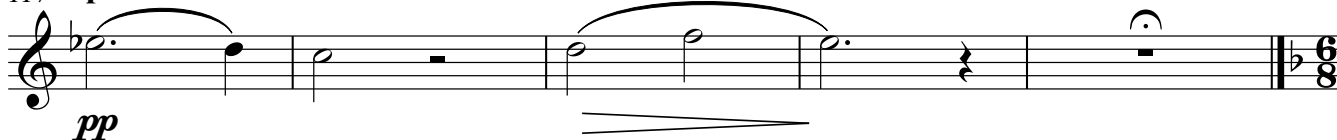
83 **Tempo primo ma un poco piu mosso**9 **Più mosso**117 **poco rit.**4. **Andante**

## Oboe

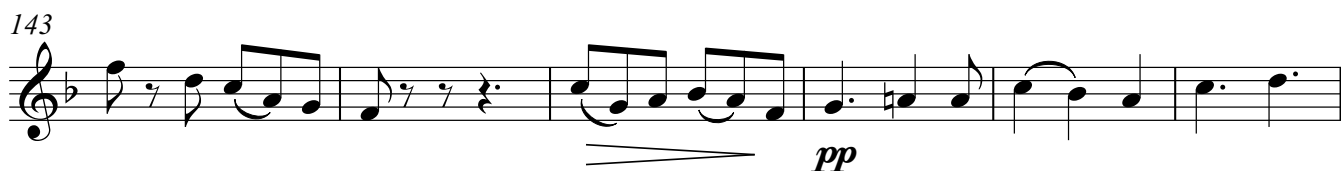
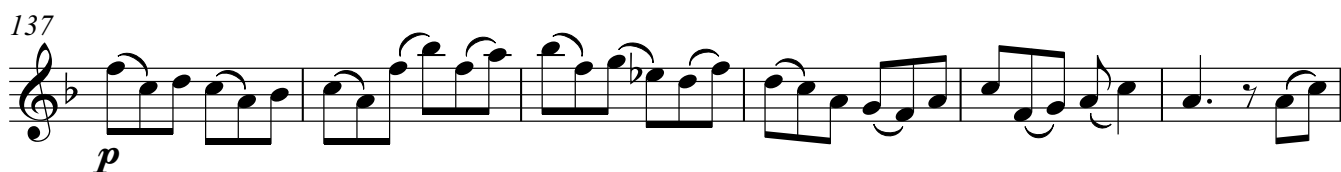

## Oboe

## Oboe

9

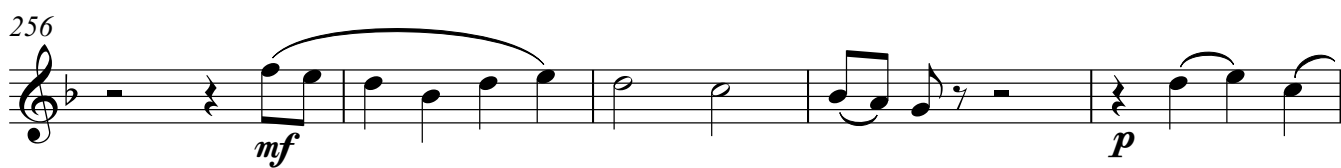
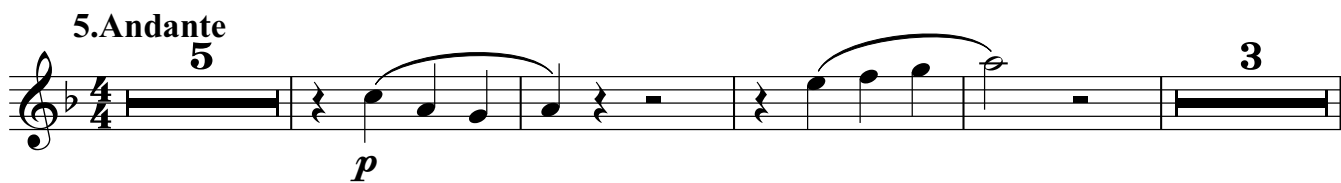
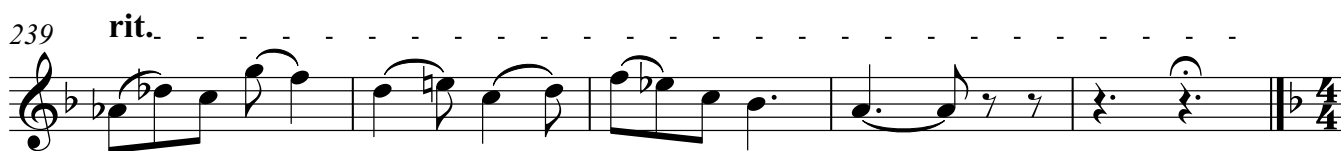
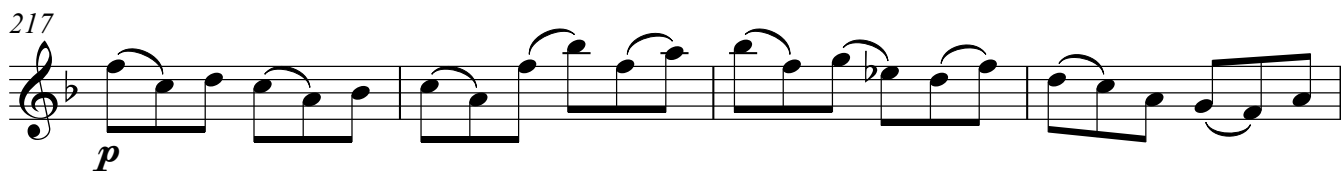

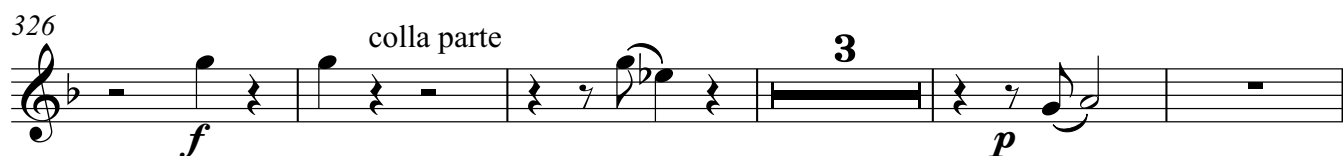
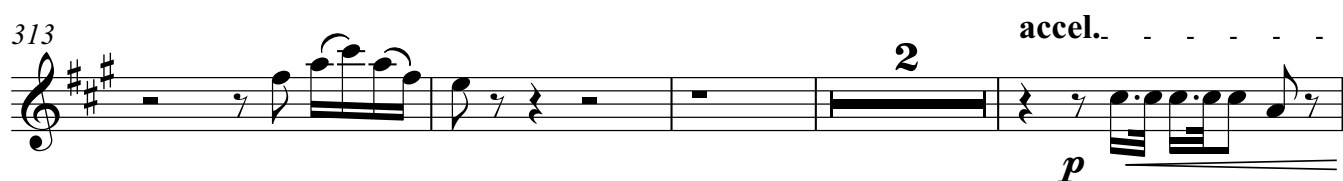
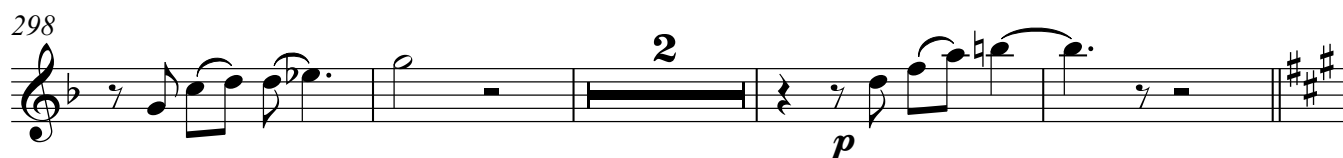
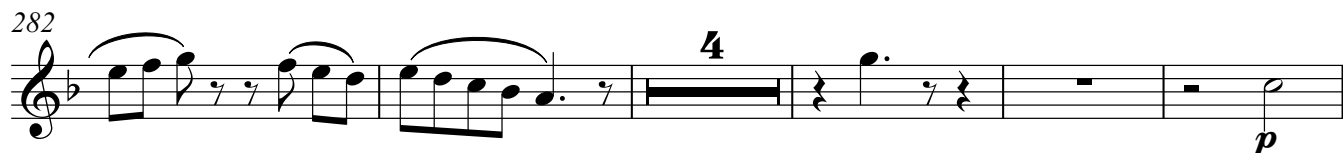
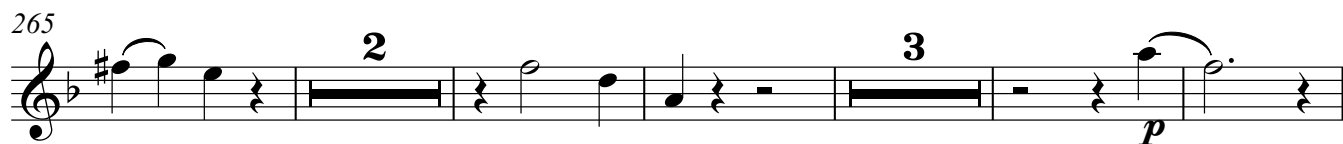

## Oboe

## Oboe

11

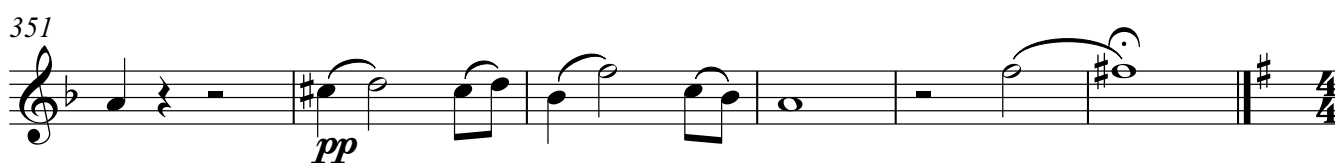

## 6. Allegro

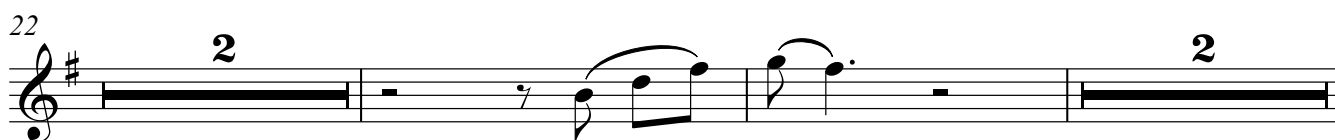
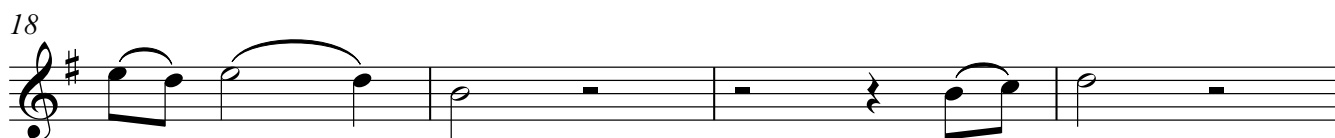

12

## Oboe

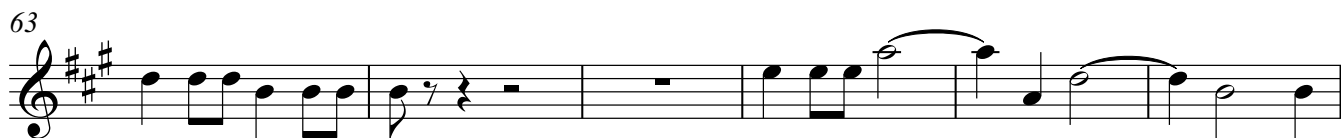
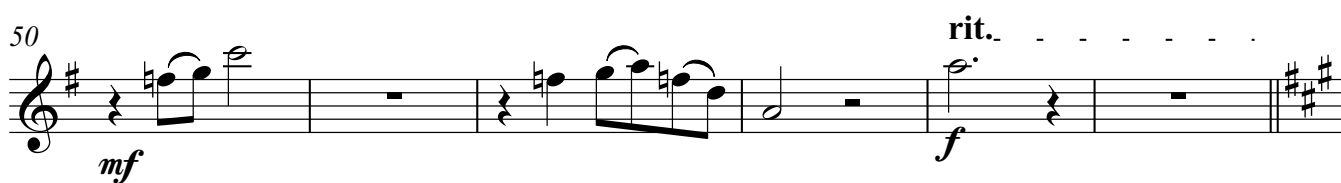
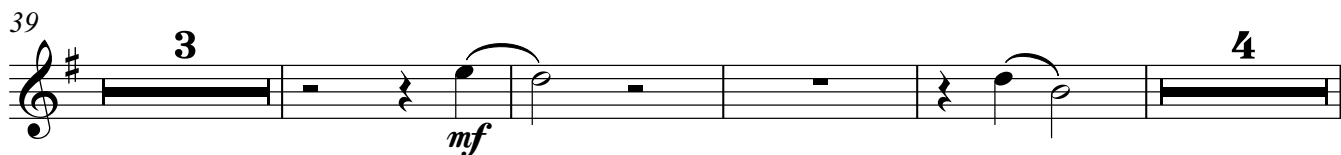
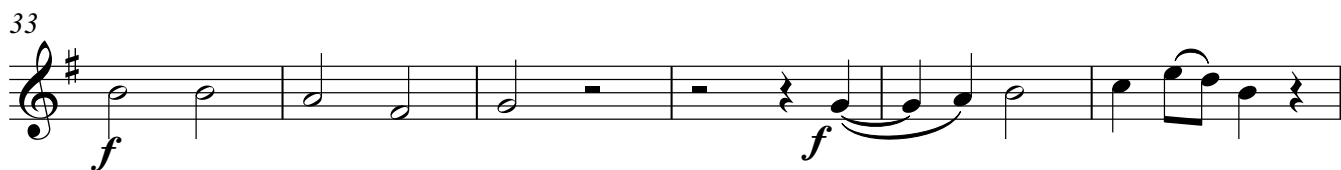

## Oboe

## Oboe

13

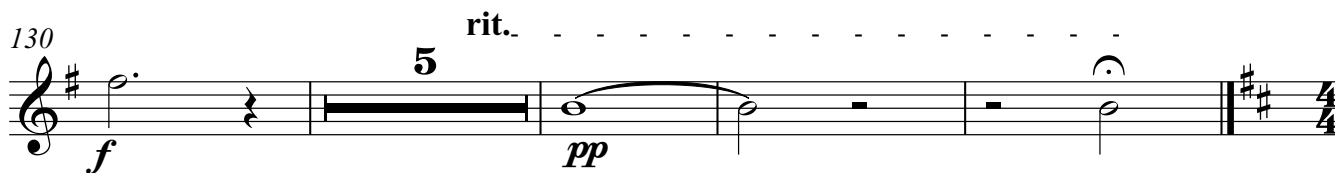
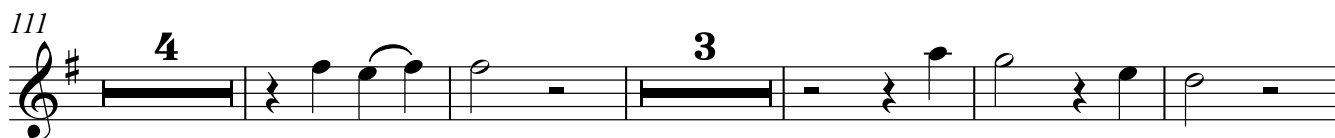
96 - - - **Meno mosso****7. Allegro con moto**

14

Oboe

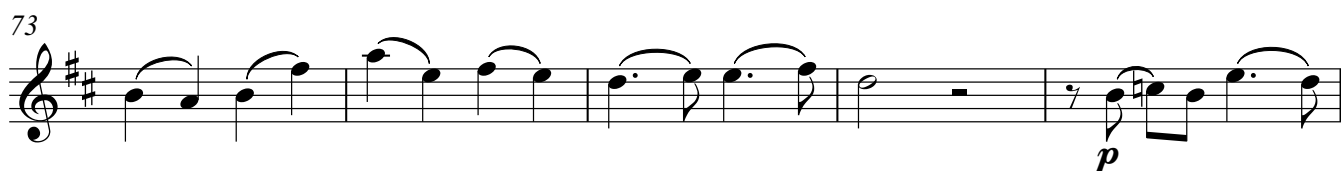
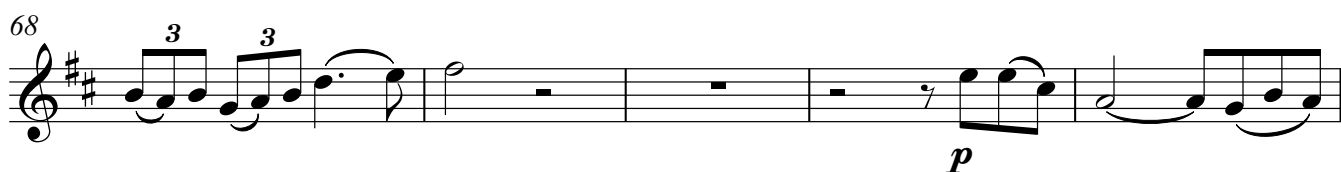
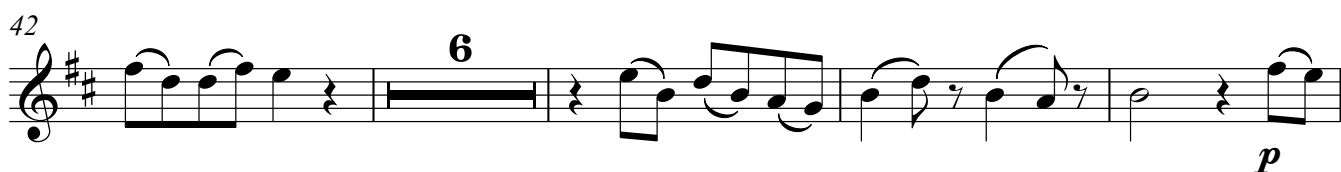
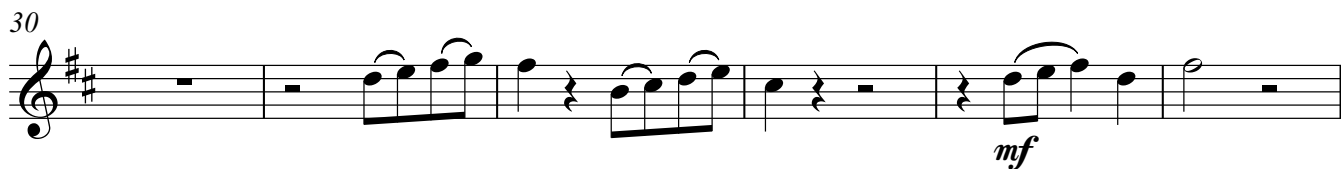
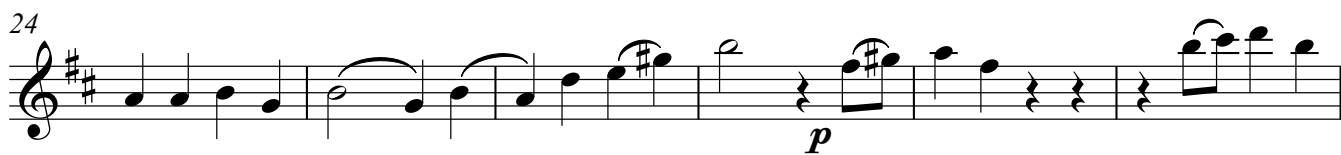
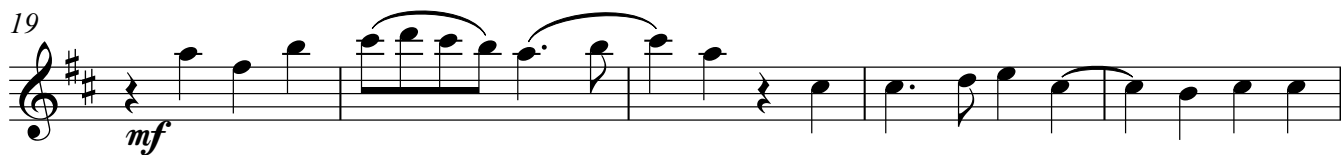

## Oboe

15

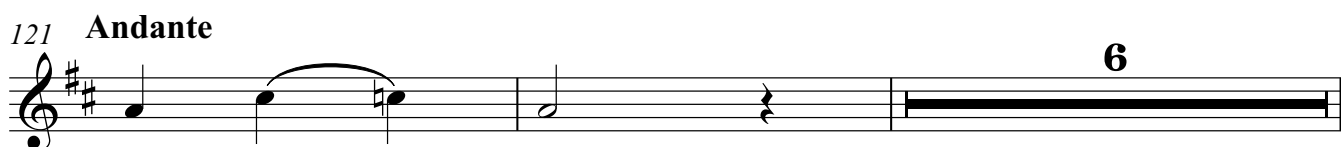
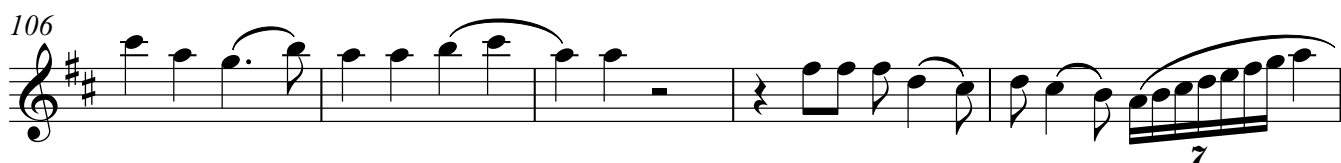
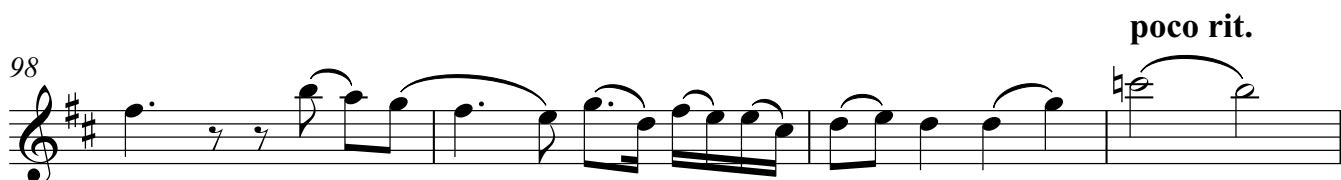
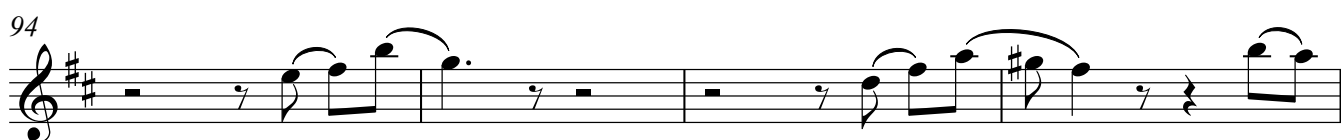
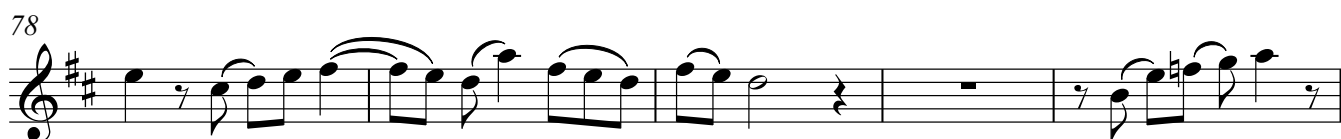

16

## Oboe

129

137

145

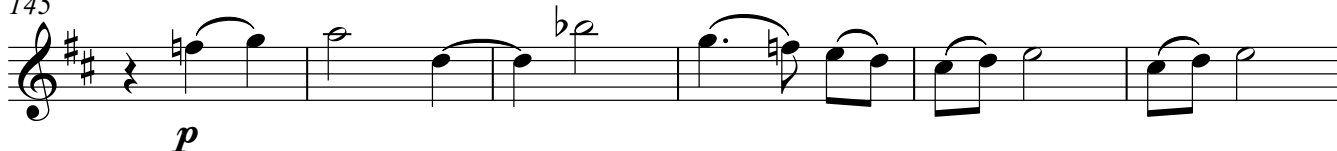

151

155

Andante

colla parte

Allegro

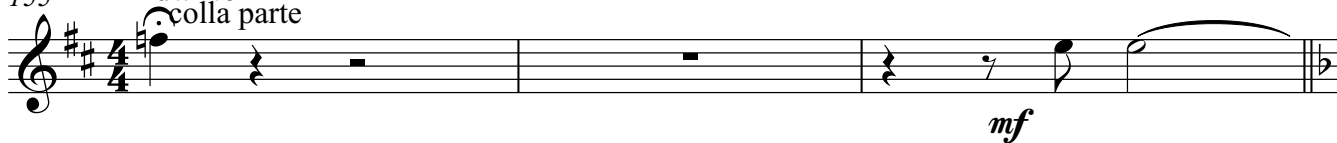

158

163

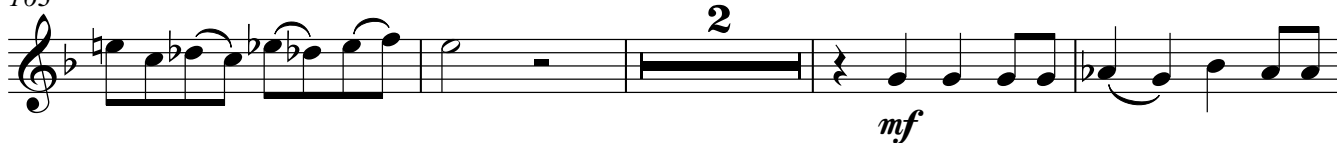

169

174

178

Andante

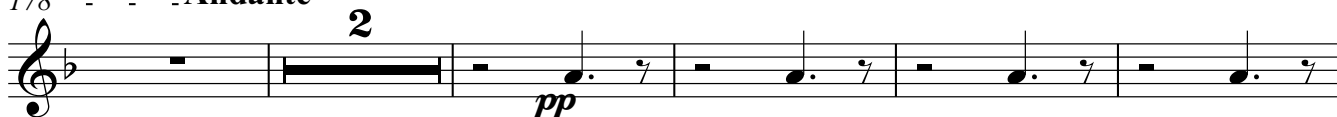

## Oboe

17

185

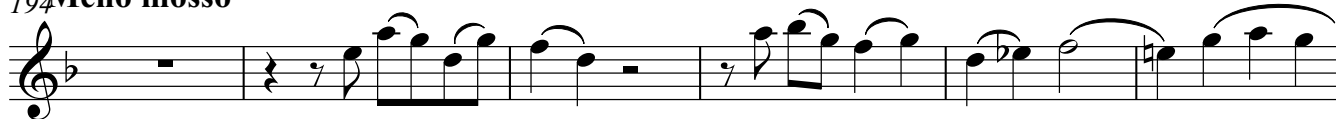

190

194 **Meno mosso**

200

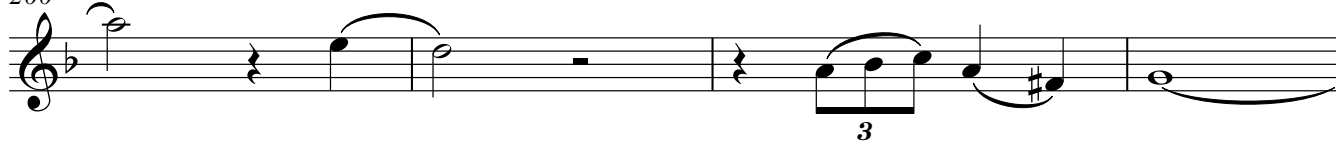

**rit.** \_ \_ \_ \_ \_

204

42'24.2"